

FORM No 1.

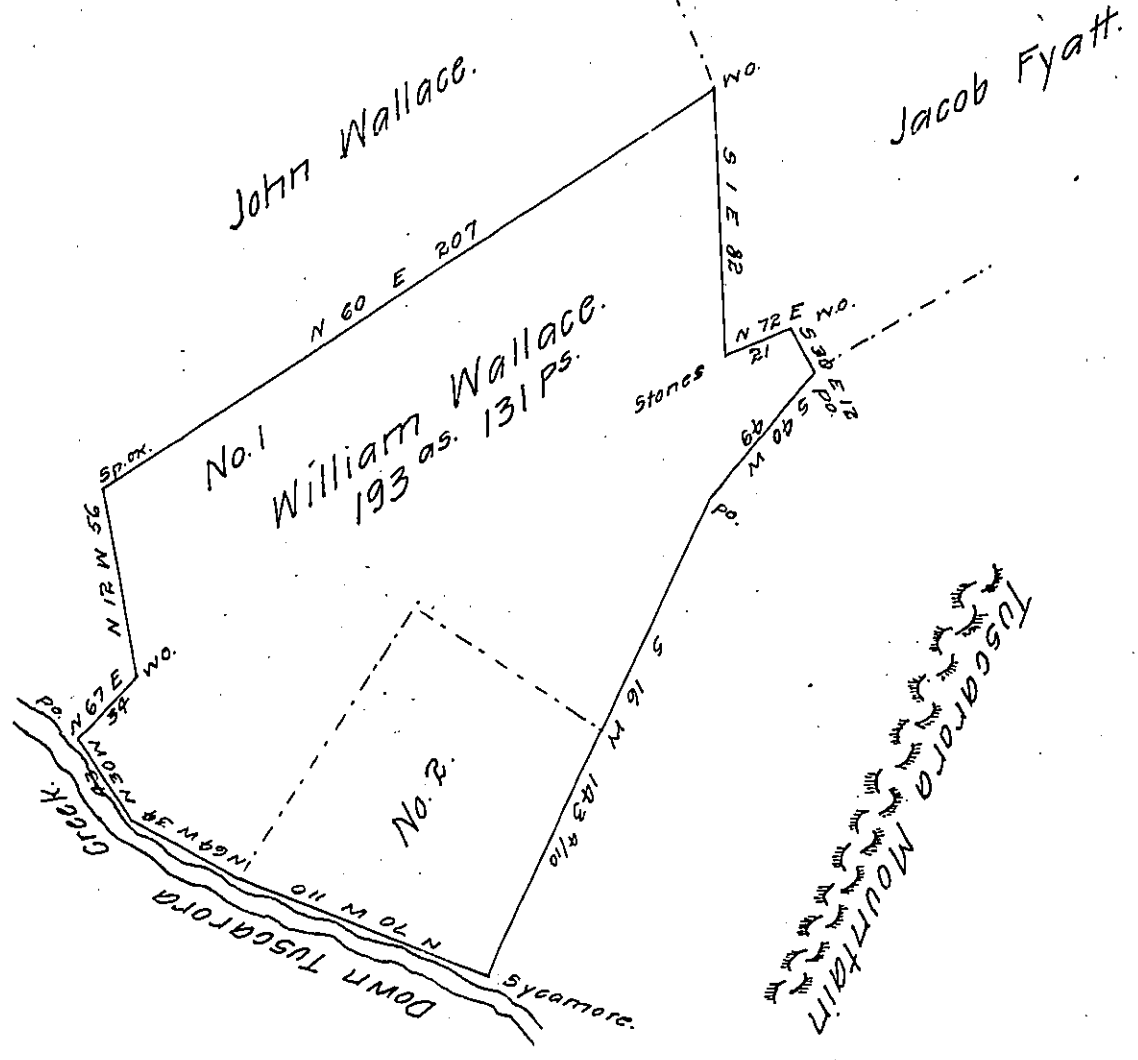

Draught of one hundred and ninety three acres and one hundred and thirty one perches, with six per cent. Situate in Lack township Mifflin county, surveyed in pursuance of an order No. 1699, to William Wallace for 200 acres, dated 28th October 1766. Examined & found correct.

To Gabriel Hiester Esqr. J. Matters. D.S.
Surveyor Gen^l of Penn^a

The part marked No. 1 said to contain 136 as. is owned and occupied by Christian Cook the residue marked No. 2 is owned and occupied by William Mc Mullin.

J. M.

IN TESTIMONY that the above is a copy of the original remaining on file in the Department of Internal Affairs of Pennsylvania, made conformably to an Act of Assembly approved the 16th day of February, 1833, I have hereunto set my Hand and caused the Seal of said Department to be affixed at Harrisburg, this seventeenth day of July 1908

Henry Houck
Secretary of Internal Affairs.